Q2
M 760
30-06 Rifle Rem. "Gamemaster" # 461476 with scope
Latent 4/5/68 # A17350 (with clip)
[illegible]
(NR-NCIC or NSPI)

Gun [illegible] New cond. except for few scars on stock & [illegible] forearm
Scope " " (SN bottom of windage adj. plate.)
"Redfield" sticker present on windage adj. cap
" " missing from Elev. " "

Redfield Gunsight Co
1315 South Clarkson (Not [illegible] in WO)
Denver Colo 80210 -Standard Weaver type ff. mount - [illegible] scope from any prev. rings; [illegible] mount A5524BX
Scope [illegible] 6 3/4 X, has medium (prob.) crosshair

Q2 in Box Q1, for .243 Win Browning "Safari" grade (with 22" barrel)
rifle SN 4744Z5 (not 444215 or 44445? or
(NR-NCIC or NSPI) 4Y44Z5 [illegible])
Catalog ([illegible]) shows 5 at end is grade. Z [illegible]

No alum. or screen scratches on muzzle of gun
No paint, wood or other foreign material on gun.

Mfg. ballistic data for .3006 Spfd 150 gr. PSP CL R-P

(~~[illegible]~~ listed in 1965 Peters Cat. - Listed in 1963 Cat. Peters

~~Not~~ " " 1948 Peters Cat. " " 1965 Rem Cat

Initial → 1955

R-P headstamp origin ____

														sighted in 200 yds			
	Pointed SPCL	Muzzle Vel	100	200	300	400	500	Muzzle Energy	100	200	300	400	500	100	200	300	400	500
150	Hi-Speed	2970	2670	2400	2130	1870	1670	2930	2370	1920	1510	1190	930	1.9	0	-7.5	-22.6	-45.7

Binocular 7x35

D. P. Bushnell & Co., Inc., 639 Bushnell Bldg
Pasadena, Calif. 91107

NR-NCIC 4/5

(Not listed as stolen in NSP)

Q64 MC-C bullet — NC — Q2 rifle - [illegible]
Blood and body tissue — [illegible] to metal.
Wt 10.?8 (orig. 150gr R-P — [illegible] portion
#L+G 6
Dir Right
Land width .040 ±.012
Groove width .115
Dia .308-.3087 = .30 cal.
Length - Mutil

Rifling w —
Savage ^{300}, Model 110 (^{219}, 110C), Stevens $^{30\text{-}30}$ M 325, 325B, 325S, 325C ; Sav. .308 win 99, 110, 110C
Sav. .300 Win Mag. M110
Sav. .300 Sav. 99
Remington $^{30\text{-}06}$, Models 721, 725, 740, 760
Rem. .308 M 722, 760, 600 ; .300 weatherby Mag.
Q64 like bullets in Q4-Q8 + [illegible] Q3 + [illegible]
Q64 diff from bullets in Q9-12 (military ball)

[illegible] same [illegible] loaded into [illegible]
" " sold for reloading .30 cal

	Bullets	Powder
Q4	wt = 150.75 grs	wt = 50.50 grs
Q5	wt = 148.95 grs	wt = 50.85 grs
Q6	wt = 149.45 grs	wt = 50.90 grs
Q7	wt = 150.25 grs	wt = 50.70 grs.
Q8	wt = 149.70 grs	wt = 50.82 grs
	var 1.80 gr	.4 gr Var.
Q9	wt = 151.44 grs	wt = 49.10 grs
Q10	wt = 151.10 grs	wt = 49.50 grs
Q11	wt = 151.50 grs	wt = 49.48 grs
Q12	wt = 150.31 grs	wt = 49.44 grs.
	(Var 1.13 gr) ↑	.6 gr Var

Q3 .30-06 Spfd R-P cartridge case

Mkd side Q3 R [illegible] Ident Q2 gun

No marks other than ext mark from Q2 and BrFc - FP marks similar - Some marks under rim apparently by mfg loading tools since same type marks on Q4-Q8 and Q9-Q12 and on ctgs in 3 boxes, this type ammo in test supply in lab.

Q3 like ctg case portion of Q4-Q8

Q3 and Q4 could be from same ctg - no marks for Id. exam.

Q3 has 1 ext mark - [illegible]

Q3 has mfg shell-holder or machine marks - loading op.

Q3 has chamber marks - Id Q2

Q3 has no other mks value

[illegible] gun [illegible] 760 [illegible] Aeromarine Supply Co.

exchanged for Q2 [illegible]

Not fired; [illegible]

[illegible]

Q3 Cart. case.

1 - Marked Q3 [illegible]

2 - Black marks show areas ident. w/ Q2 except BF.

3 - Areas under rim - no. for ext. - / Q2 extractor is 'horseshoe-type"

4 - Rim shows only 1 extractor mark. See photo P1

5. long scratch ident w/ Q2 no photo.

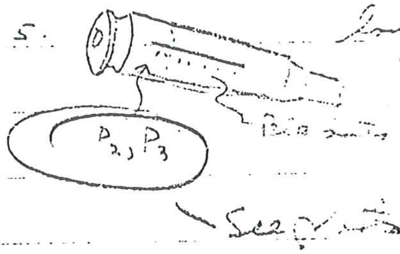

P2, P3
Bolt marks
See photos

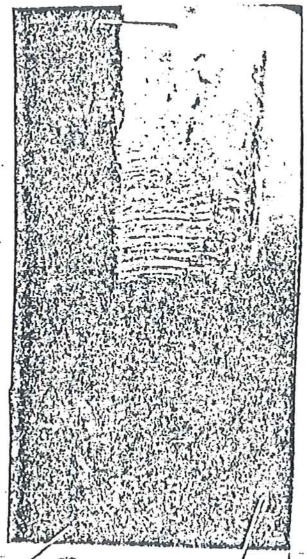

P1
48mm

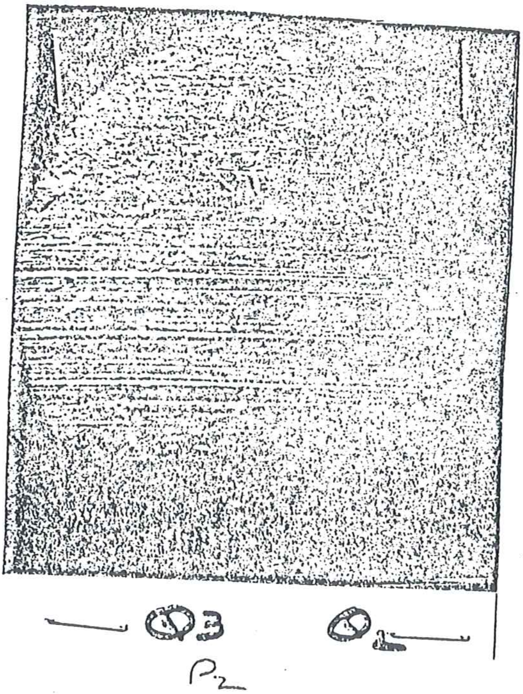

P2
48mm

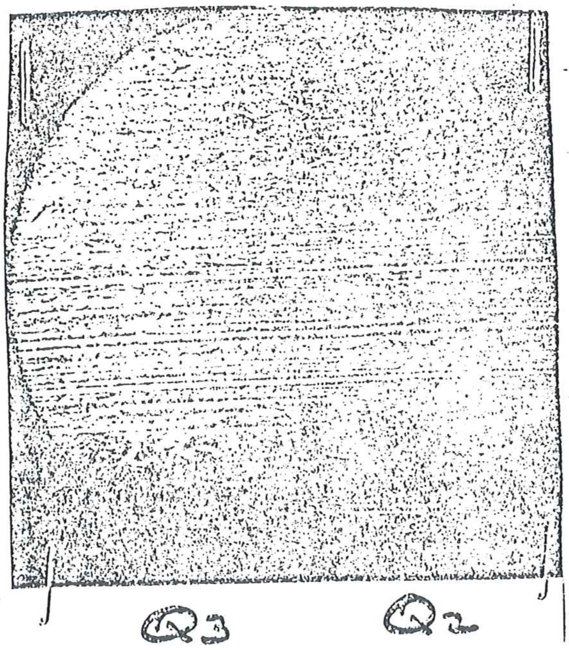

P3
48mm

Q4

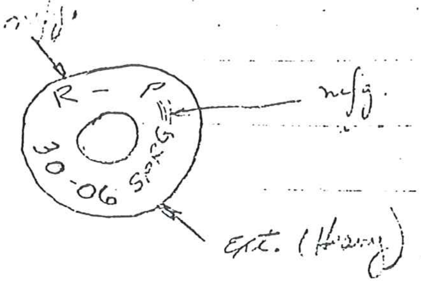
mfg.
R - P
30-06 SPRG
mfg.
Ext. (Heavy)

place into shell holder in lab.

Q5

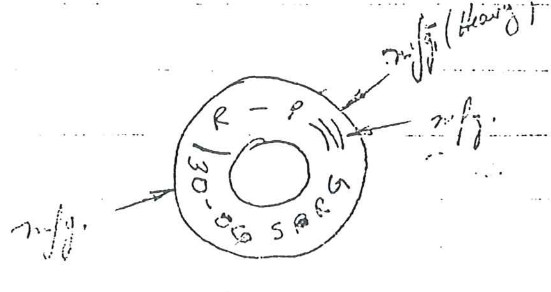
mfg (Heavy)
R - P
30-06 SPRG
mfg.
mfg.

Q6

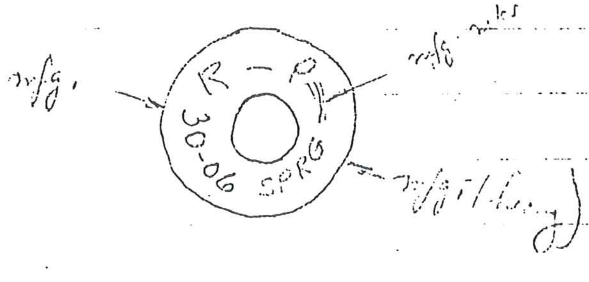
mfg.
R - P
30-06 SPRG
mfg. marks
mfg (Heavy)

Q7

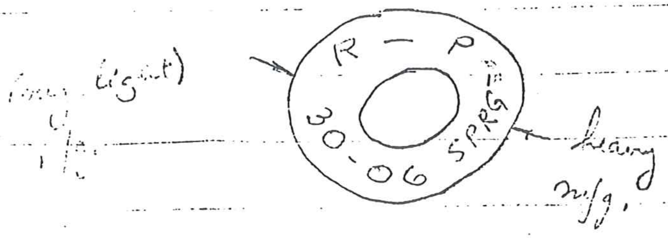
(more light)
mfg.
R — P
30-06 SPRG
heavy mfg.

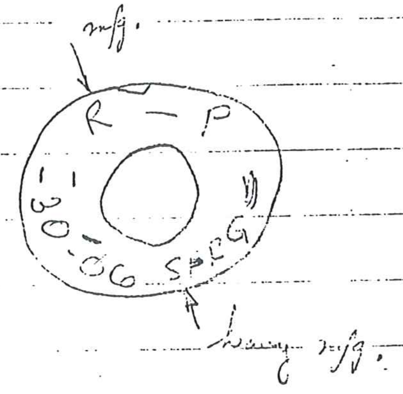
mfg.
R — P
30-06 SPRG
heavy mfg.

Q8

Q9 purple tip graphic

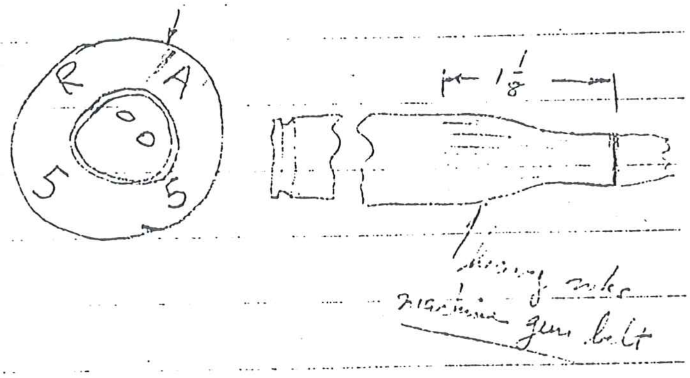
R A
5 5
1 1/8
heavy mks
machine gun belt

Q10

purple H_2O proofing
similar bite marks as Q9

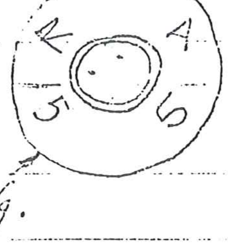

Q11

purple H_2O proofing
similar bite marks as Q9

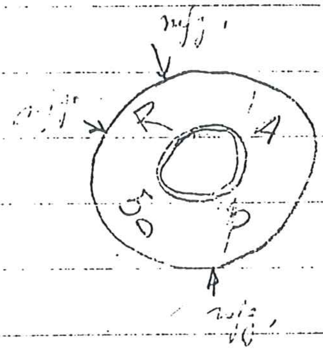
mfg.
mfg.
R
A
5
5
mfg.

Q12

purple H_2O proofing
similar bite marks as Q9

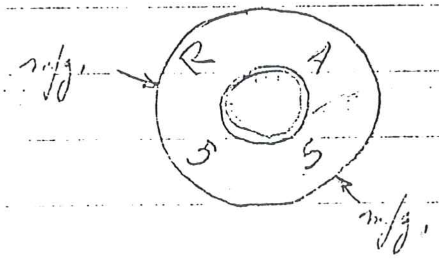
mfg.
R
A
5
5
mfg.

firing pin - NG
for comp. purposes

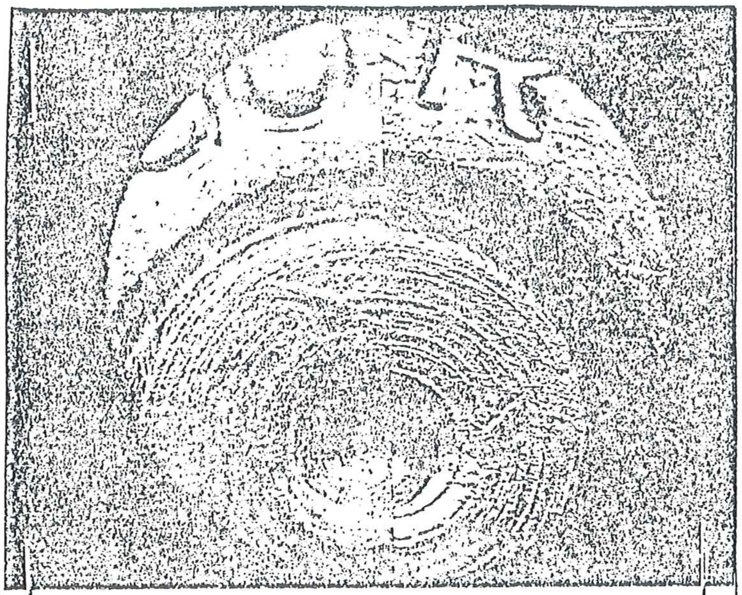

Q3 4x mm Q2

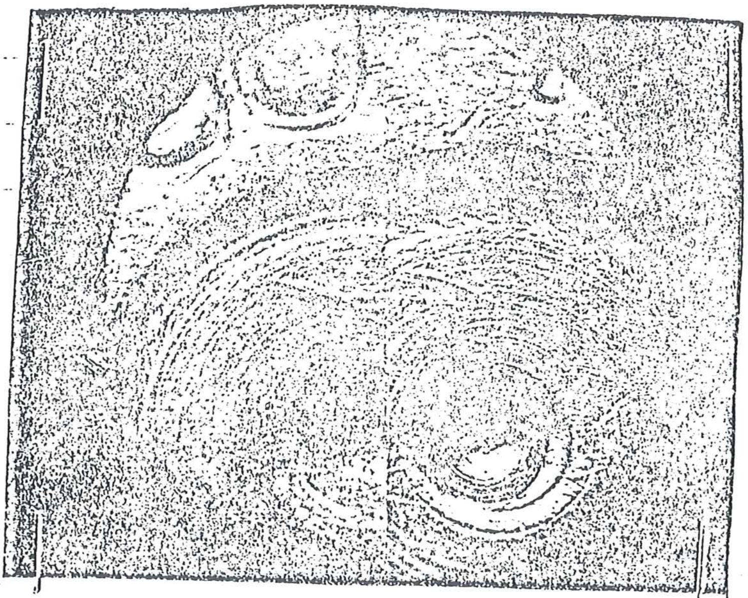

Q3 4 mm Q2

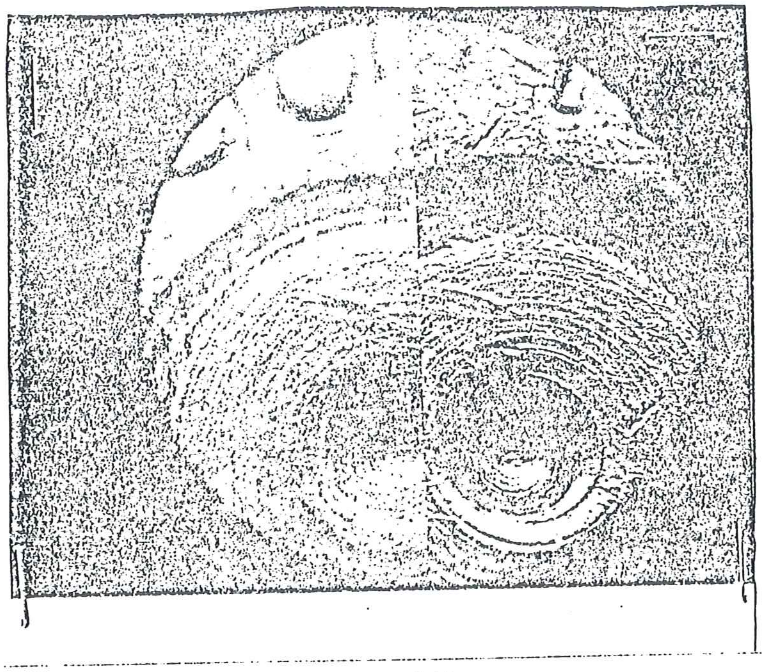

O_3 44m O_2

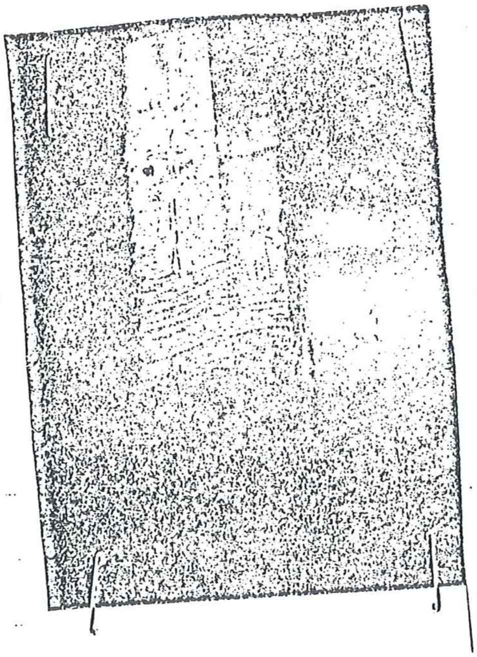

O_3 32m O_2

Gen. Notes: Q1. [illegible] by as from Aeromarine supply
Q4-Q8 + 4 mil. clips Q9-12 in Peters clip box for
150 gr P.S.P. bullets (like Q64)